Violoncello

The Key

Gewidmet Ch. A. C. Lutz
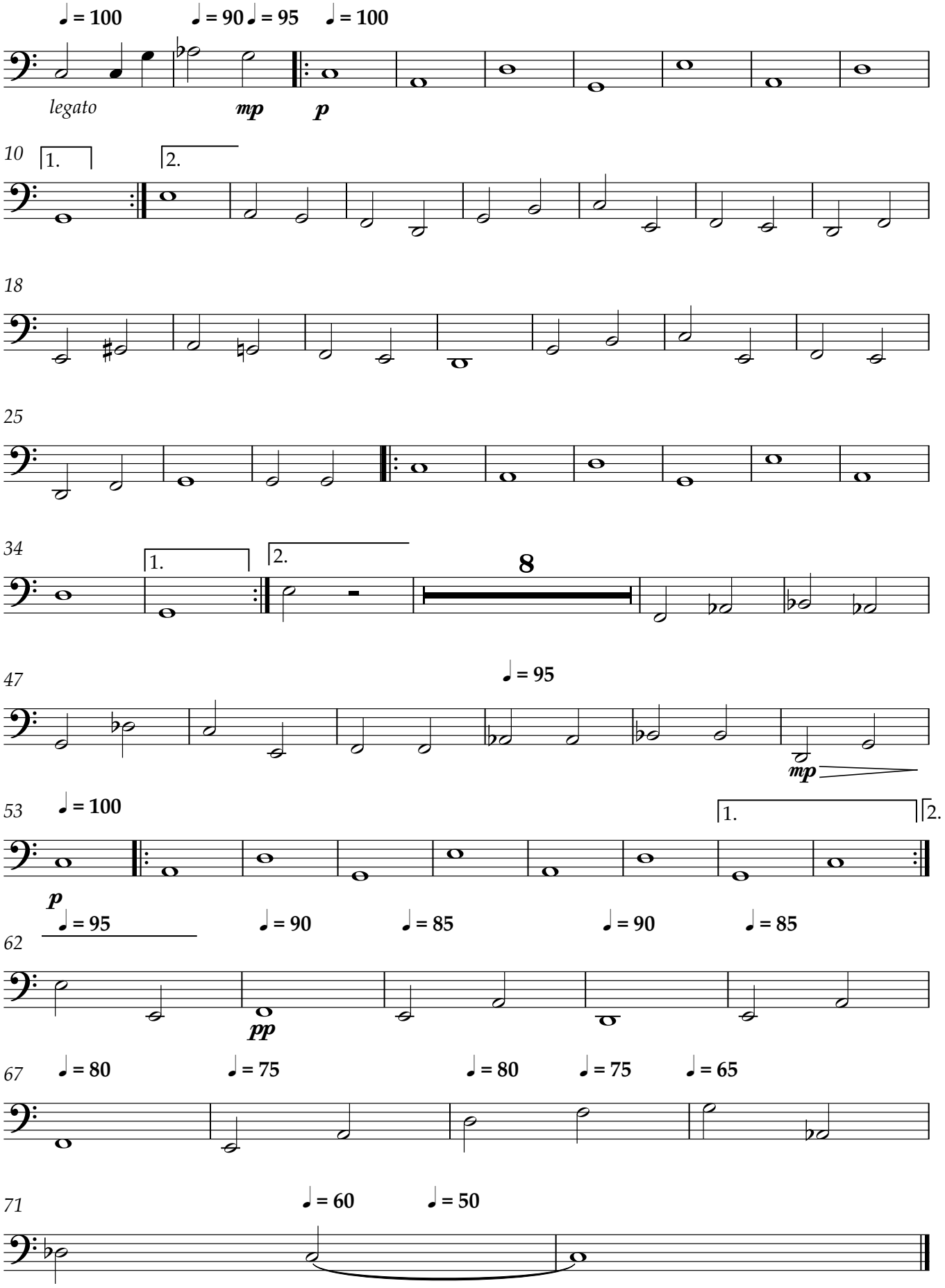
MHG 02.21