Viola

Text: F. Schiller (1785)
Melodie: L. v. Beethoven (1824)
Satz: MHG 2021
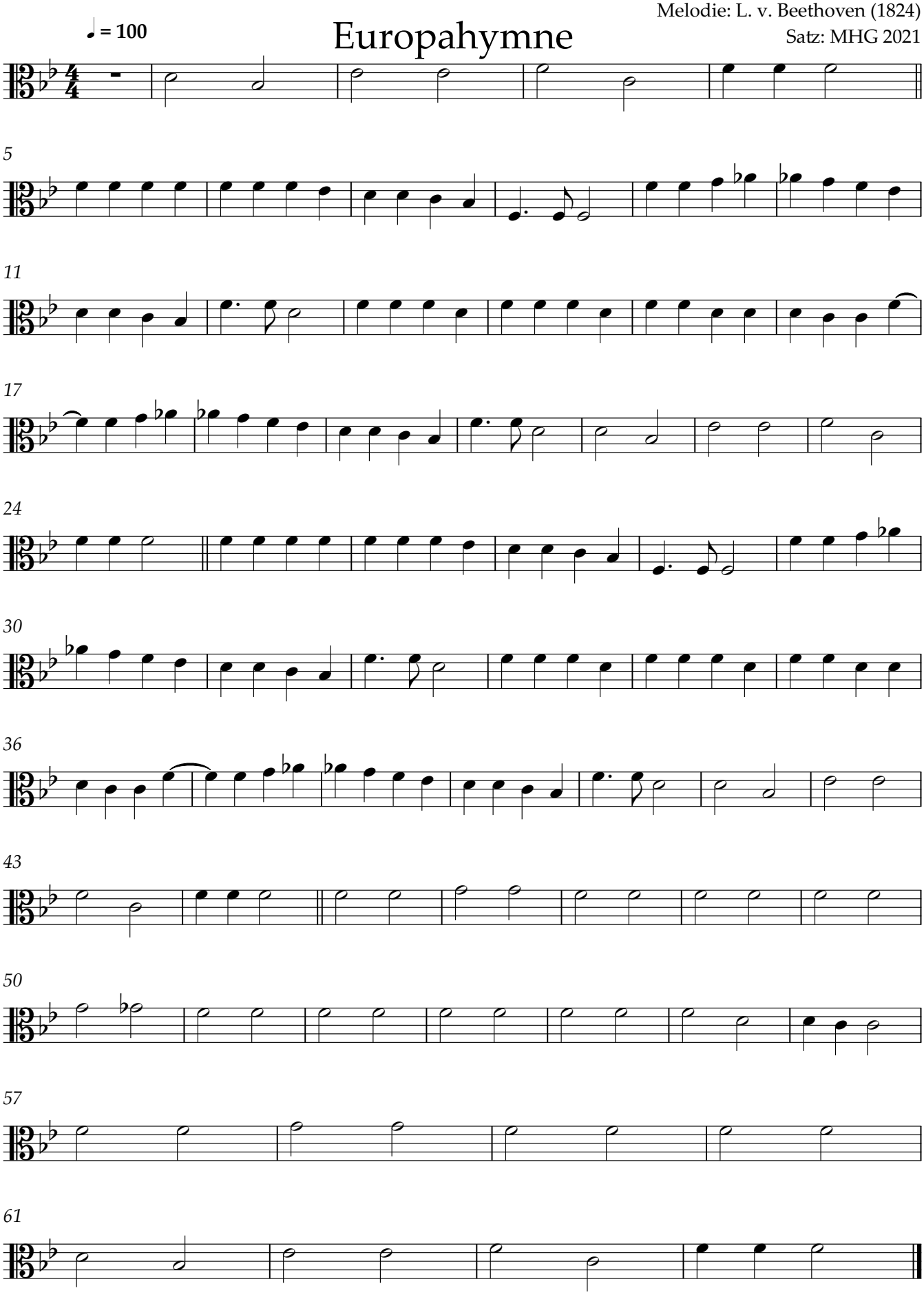
Europahymne